

# Ridge Cottage · Haslemere · Hammer · Surrey

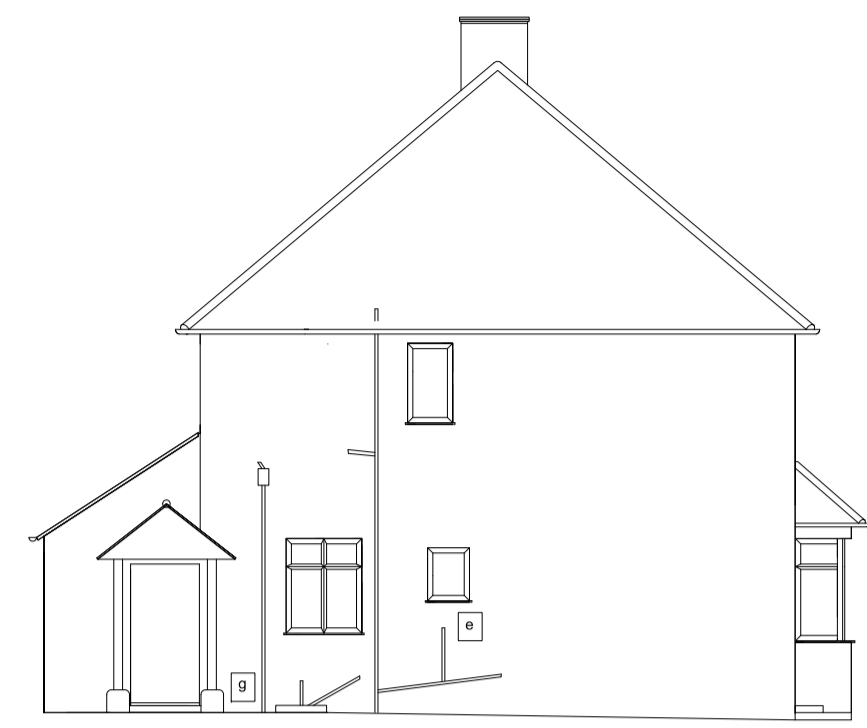

East Elevation



North Elevation



South Elevation

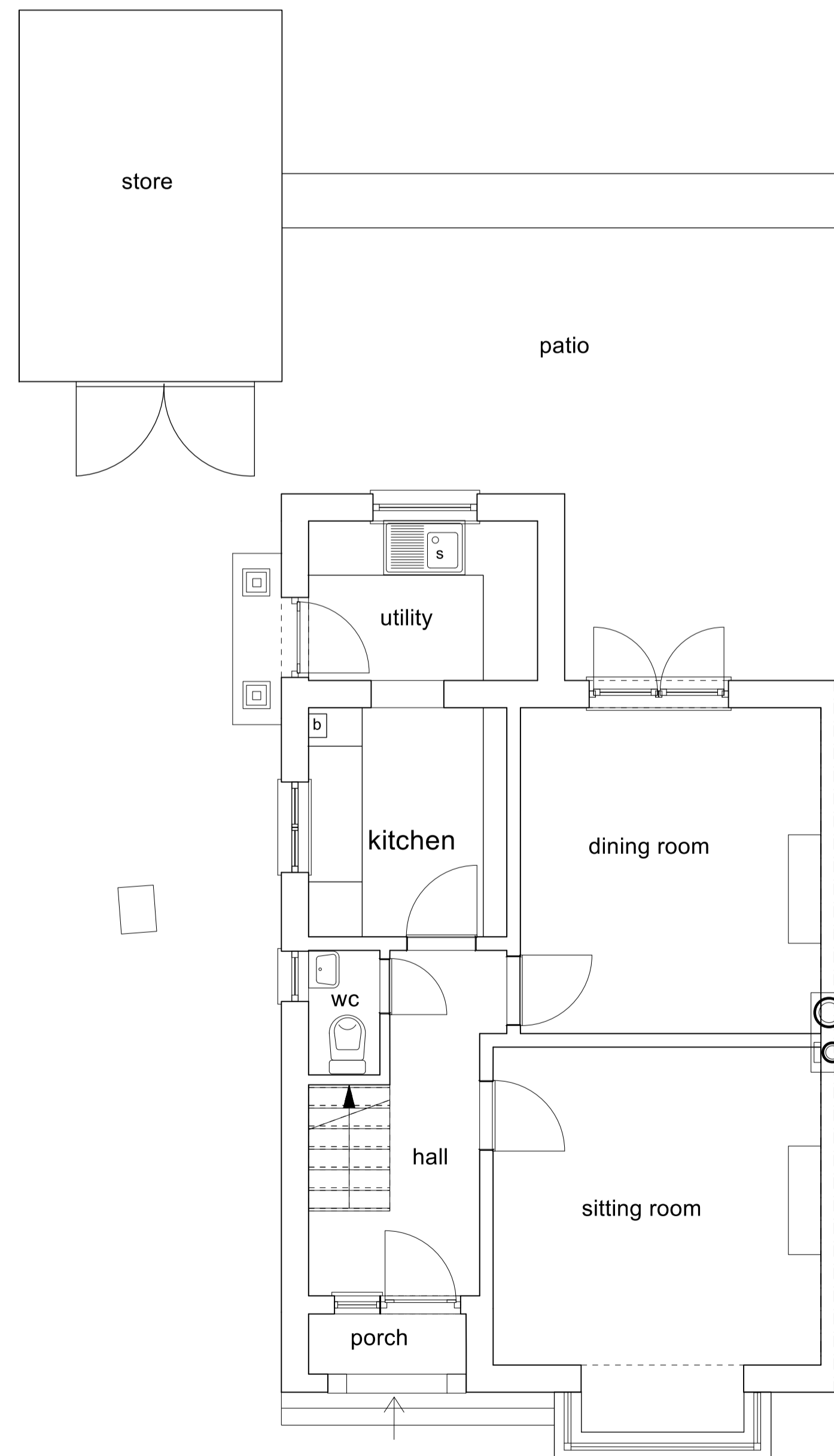
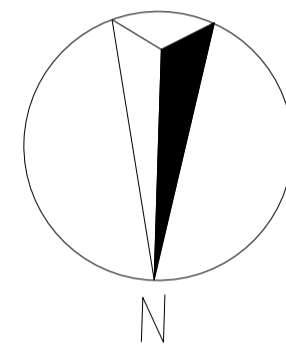

Ground Floor Plan

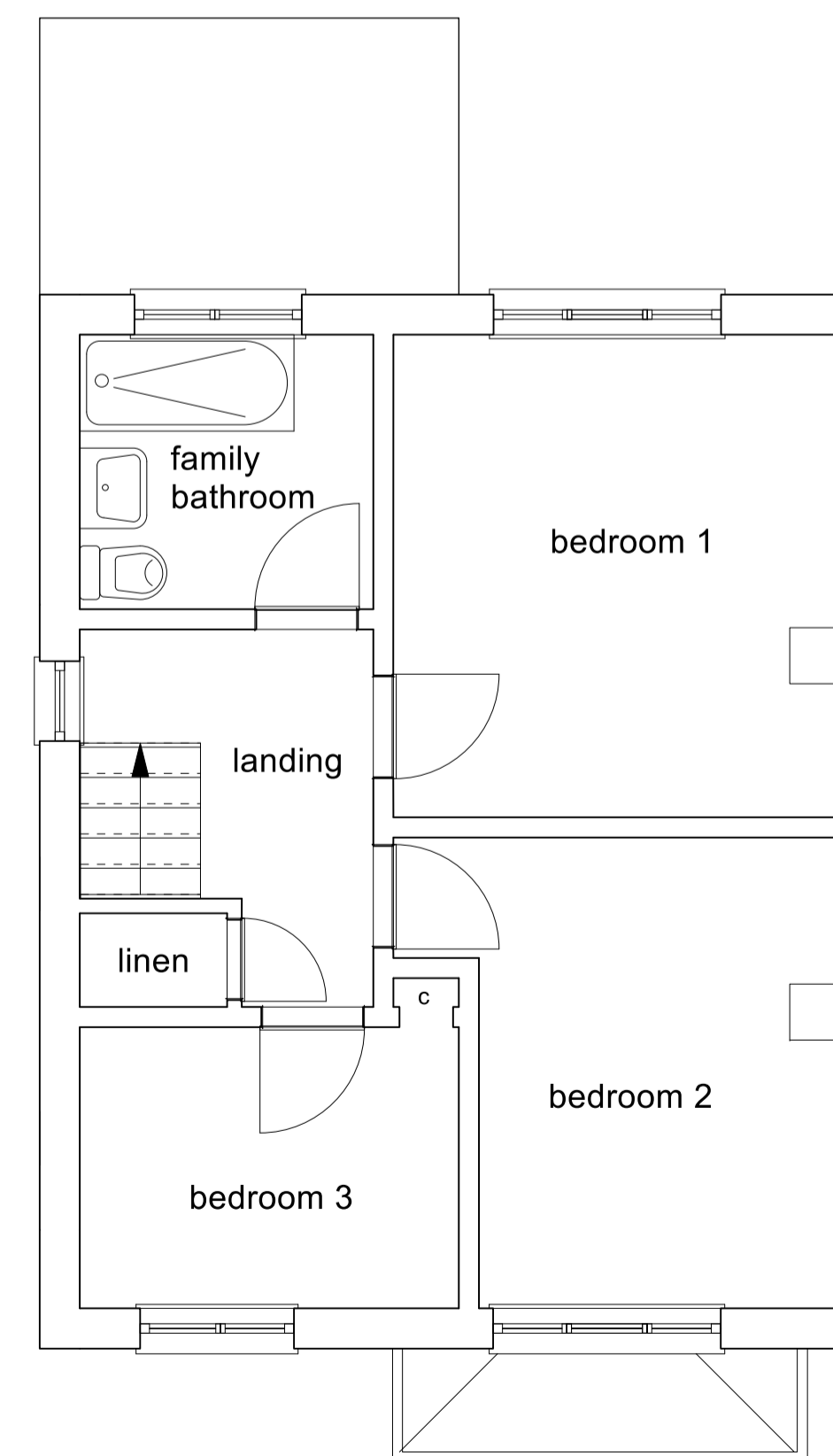

First Floor Plan

**Job Title:**

**PROPOSED ALTERATIONS and EXTENSION  
at RIDGE COTTAGE, HASLEMERE, SURREY  
for MR and MRS T WILLIAMS**

**Drawing Title:**

**Existing plans / Survey**

**Architect:**

**C. W. Dodge Dip Arch (Hons) RIBA  
Haslemere, Surrey**

**Scale:**

**Plans 1:50  
Elevations 1:100**

**Date:**

**March 2017**

**Drawing Number:**

**CDP1418/1**

# Ridge Cottage · Haslemere · Hammer · Surrey



East Elevation



North Elevation

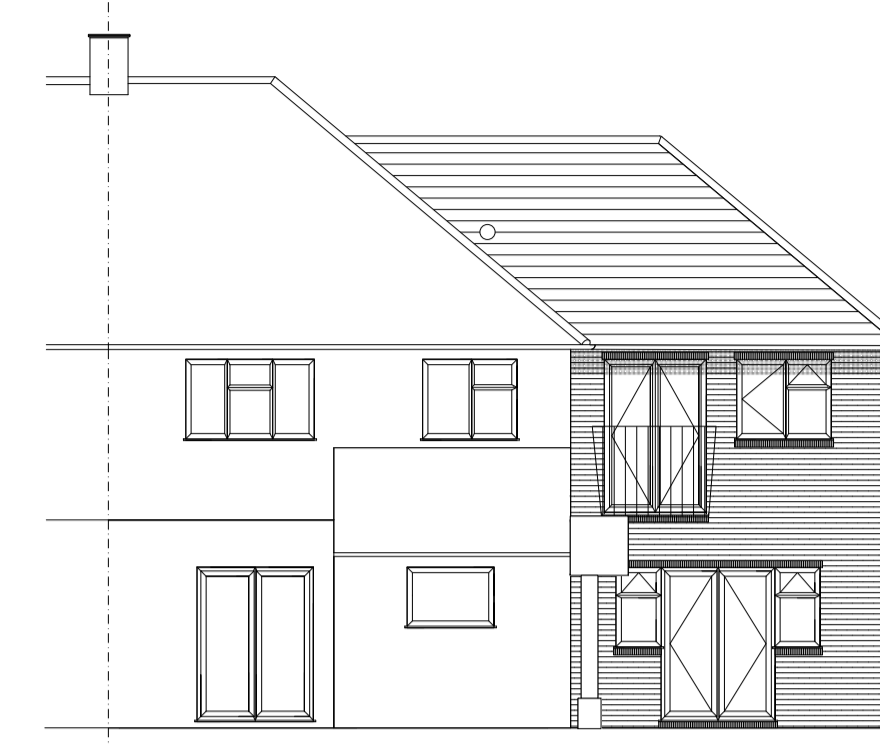

South Elevation

**EXTERNAL MATERIALS** - all to match existing as closely as possible

**Roof** - antique brown / red plain tiles at existing pitch (approx. 40°) - reuse salvaged tiles on front elevation

**Walls** - red multi facing brickwork (contrasting heads and cills)

**Windows and Doors** - White upvc

metres

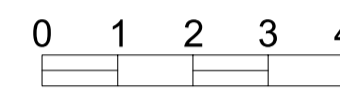

scale 1:100 (at A1 drawing size)

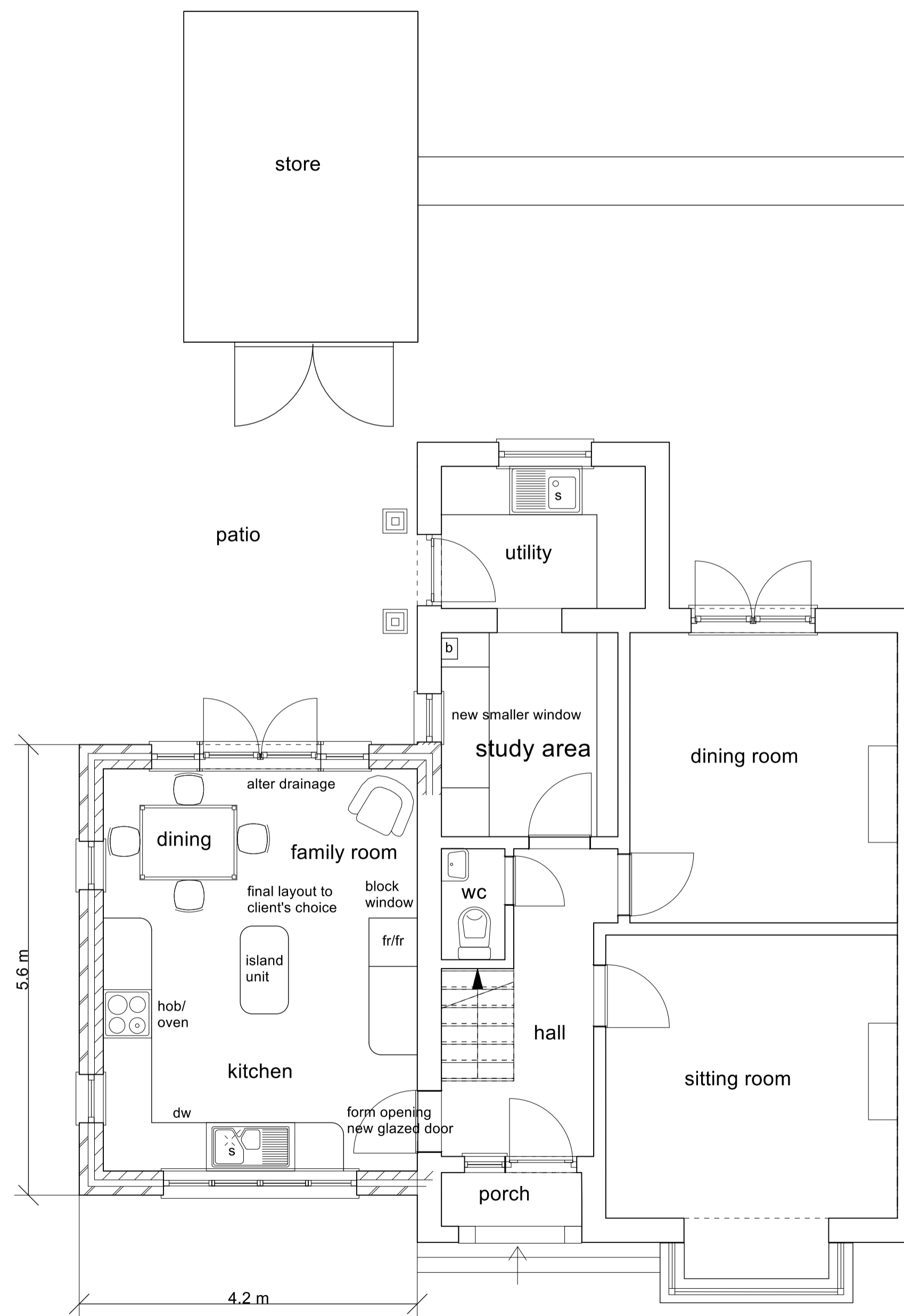
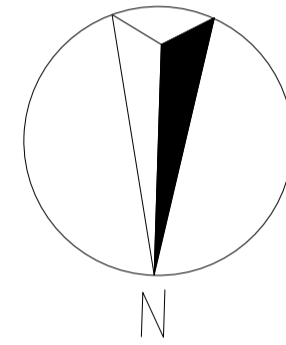

Ground Floor Plan

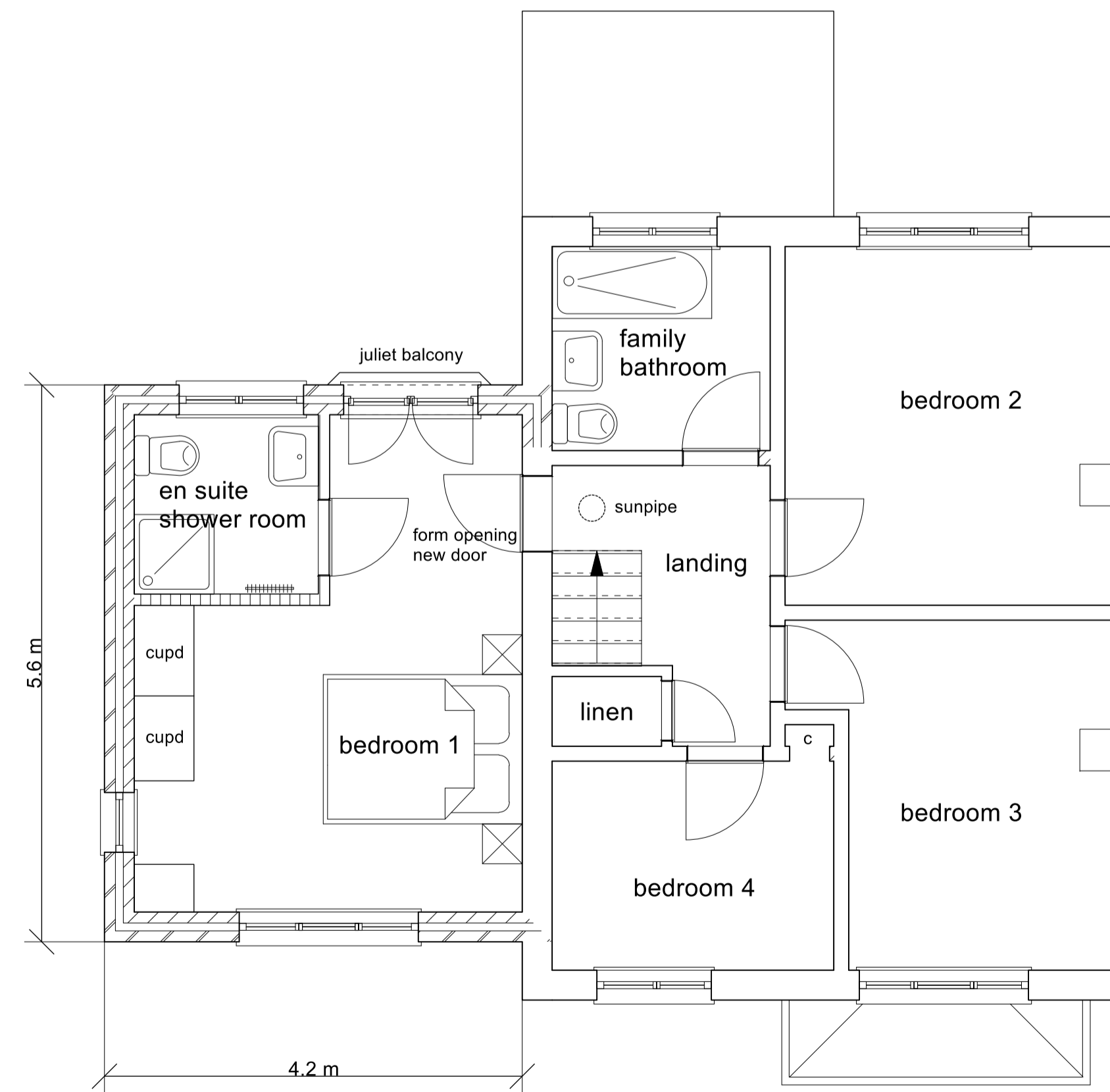

First Floor Plan

metres



scale 1:50 (at A1 drawing size)

**Job Title:**

**PROPOSED ALTERATIONS and EXTENSION at RIDGE COTTAGE, HASLEMERE, SURREY for MR and MRS T WILLIAMS**

**Drawing Title:**

**Detailed Design**

**Architect:**

**C. W. Dodge Dip Arch (Hons) RIBA Haslemere, Surrey**

**Scale:**

**Plans 1:50 Elevations 1:100**

**Date:**

**March 2017**

**Drawing Number:**

**CDP1418/10**

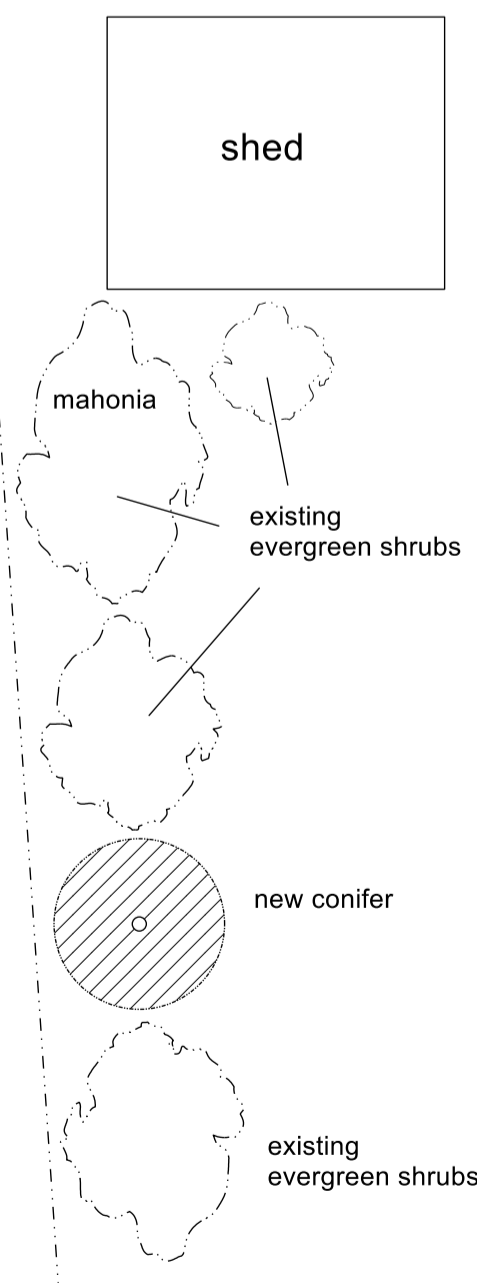

# Ridge Cottage · Haslemere · Hammer · Surrey

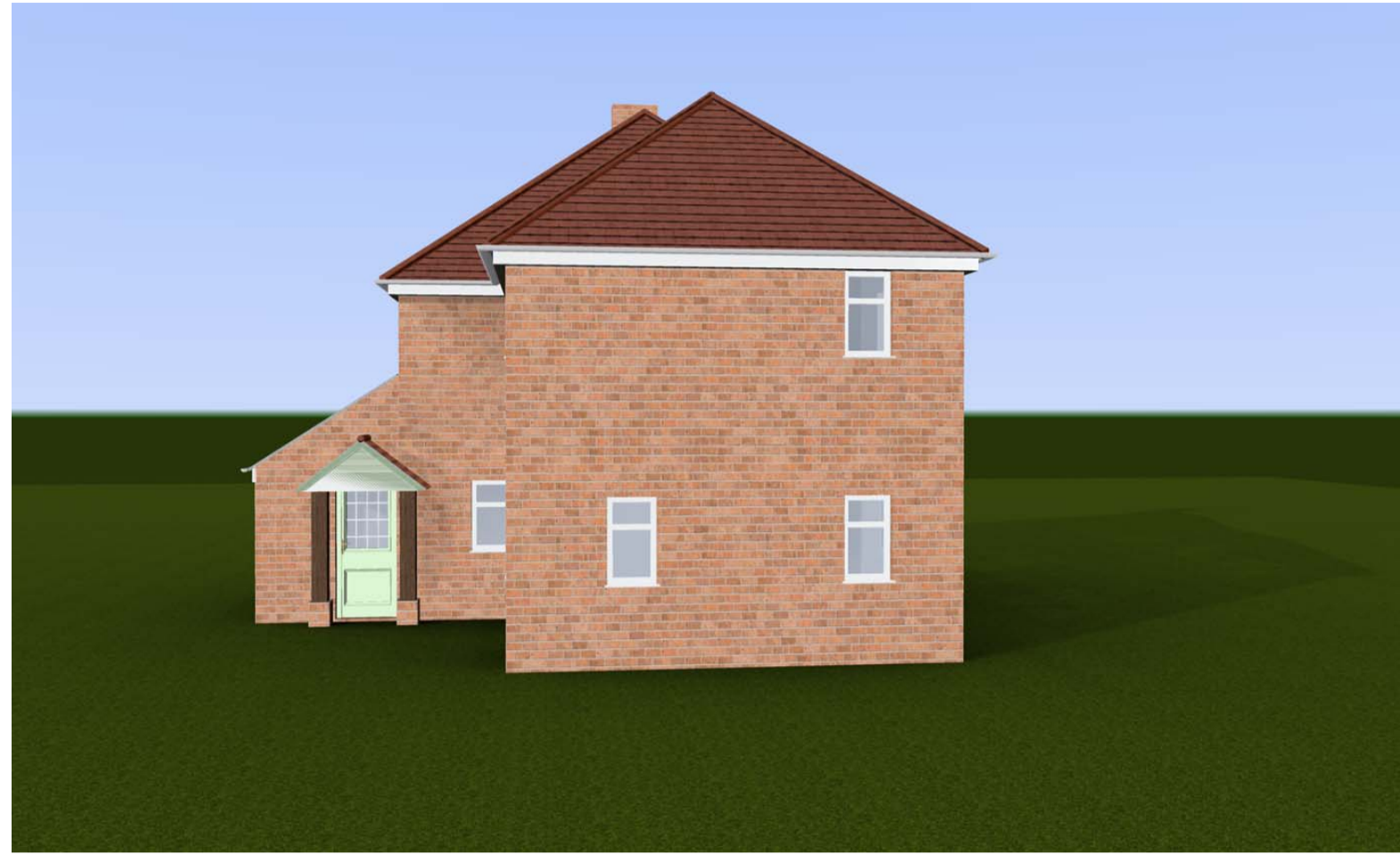

**EXTERNAL MATERIALS** - all to match existing as closely as possible

**Roof** - antique brown / red plain tiles at existing pitch (approx. 40°) - reuse salvaged tiles on front elevation

**Walls** - red multi facing brickwork (contrasting heads and cills)

**Windows and Doors** - White upvc

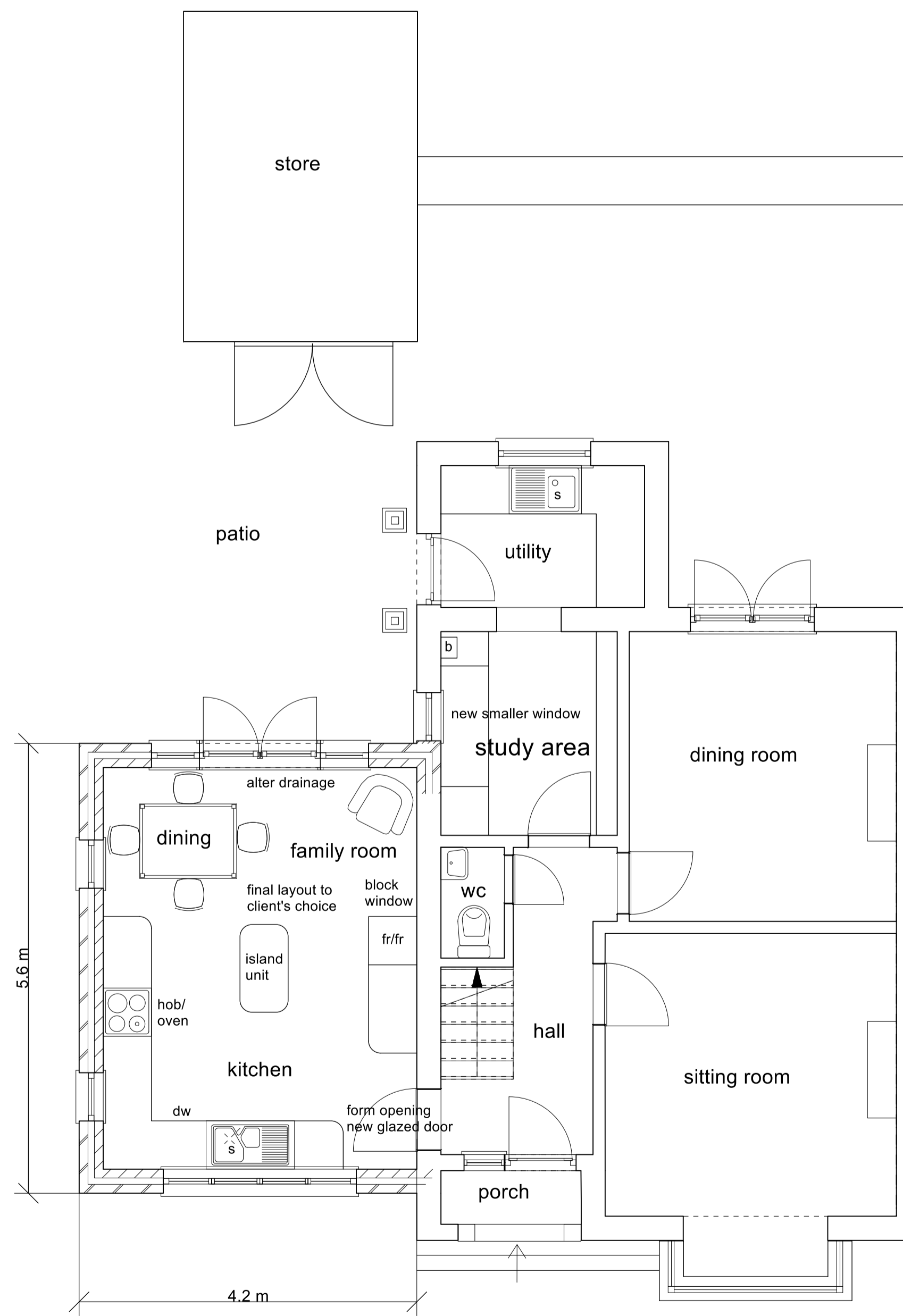
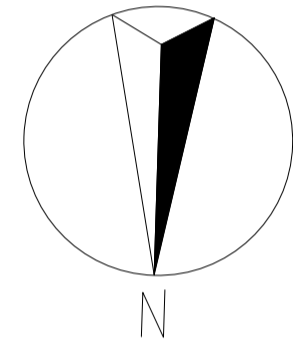

**Ground Floor Plan**

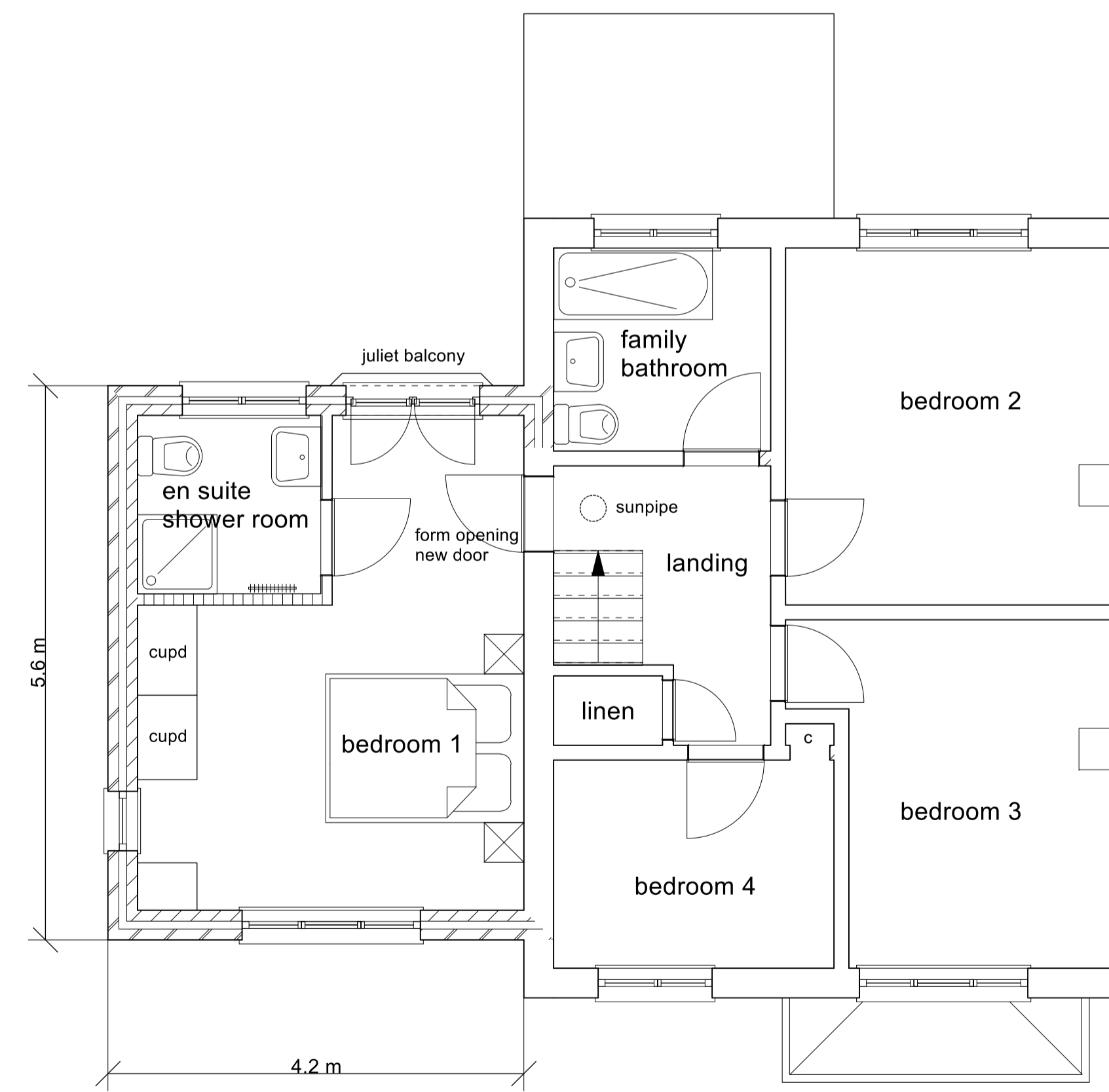

**First Floor Plan**

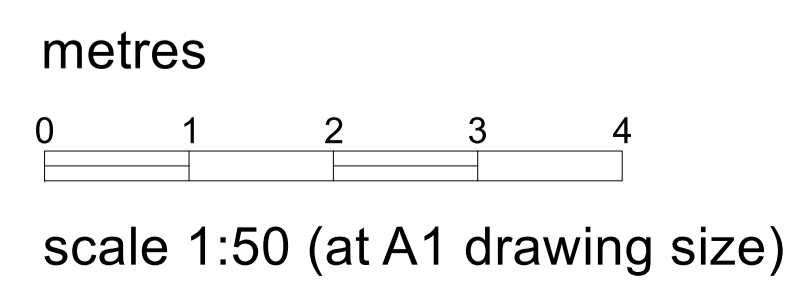
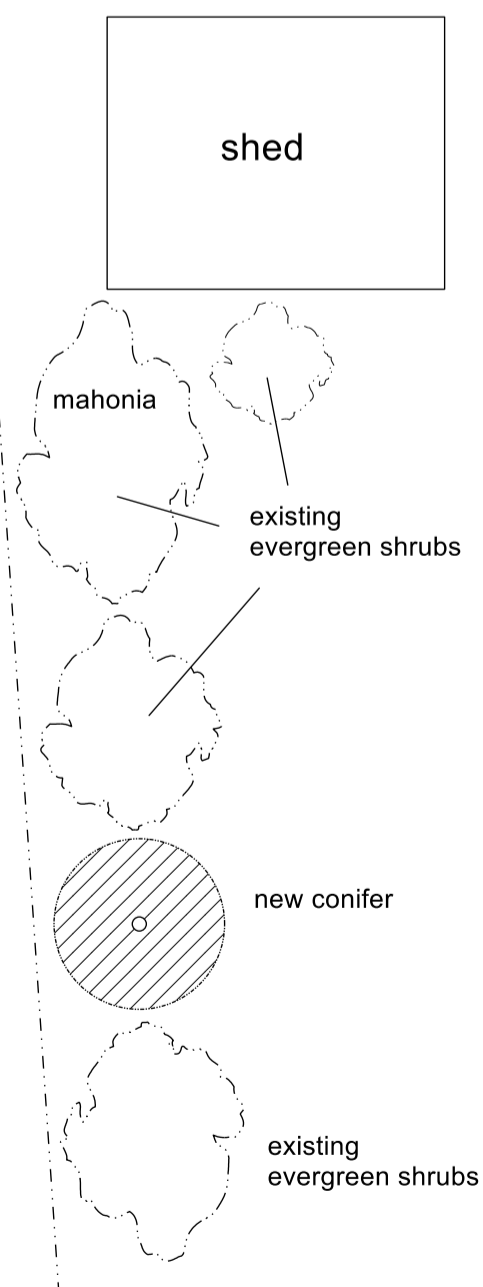

**Job Title:**  
**PROPOSED ALTERATIONS and EXTENSION**  
**at RIDGE COTTAGE, HASLEMERE, SURREY**  
**for MR and MRS T WILLIAMS**

**Drawing Title:**  
**3D Visuals**

**Architect:**  
**C. W. Dodge Dip Arch (Hons) RIBA**  
**Haslemere, Surrey**

**Scale:**  
**Plans 1:50**  
**Elevations 1:100**

**Date:**  
**March 2017**

**Drawing Number:**  
**CDP1418/10**